

DAFTAR PUSTAKA

- Andi Tenrisukki Tenriajeng. 2003. *Pemindahan Tanah Mekanik (Alat – Alat Berat)* Jakarta, Penerbit Guna Darma
- Chalid, Agus dan Gathmyr, Iwan, 2001. *Model Simulasi Operasi Antara Loader Dengan Truck Dalam Pekerjaan Pemindahan Tanah Yang Berjarak Tetap*. Tugas Akhir Strata 1 Jurusan Teknik Sipil Fakultas Teknik Sipil dan Perencanaan Universitas Islam Indonesia, Yogyakarta.
- Dipohusodo, Istimawan, 1996. *Manajemen Proyek dan Konstruksi (edisi ke-2)*. Kanisius, Yogyakarta.
- Ir. Rochmanhadi. 1982 *Alat – Alat Berat Dan Penggunaannya*. Jakarta, Departemen Pekerjaan Umum
- Muhammad Rusli Rasyid, 2008. *Analisis Produktifitas Alat-Alat Berat Proyek Studi Kasus Proyek Pengembangan Bandar Udara Hasanuddin, Maros, Makassar*. Tugas Akhir S1 Jurusan Teknik Sipil Fakultas Teknik Sipil dan Perencanaan Universitas Islam Indonesia, Yogyakarta.
- Sjachdirin, M. MCE, Ir,dkk.1998 *Pemindahan Tanah Mekanis*. Malang, Bagian Penerbitan Intitut Teknologi Nasional Malang.

LAMPIRAN



Lampiran I: Informasi Proyek



Lampiran III: Photo Dokumentasi

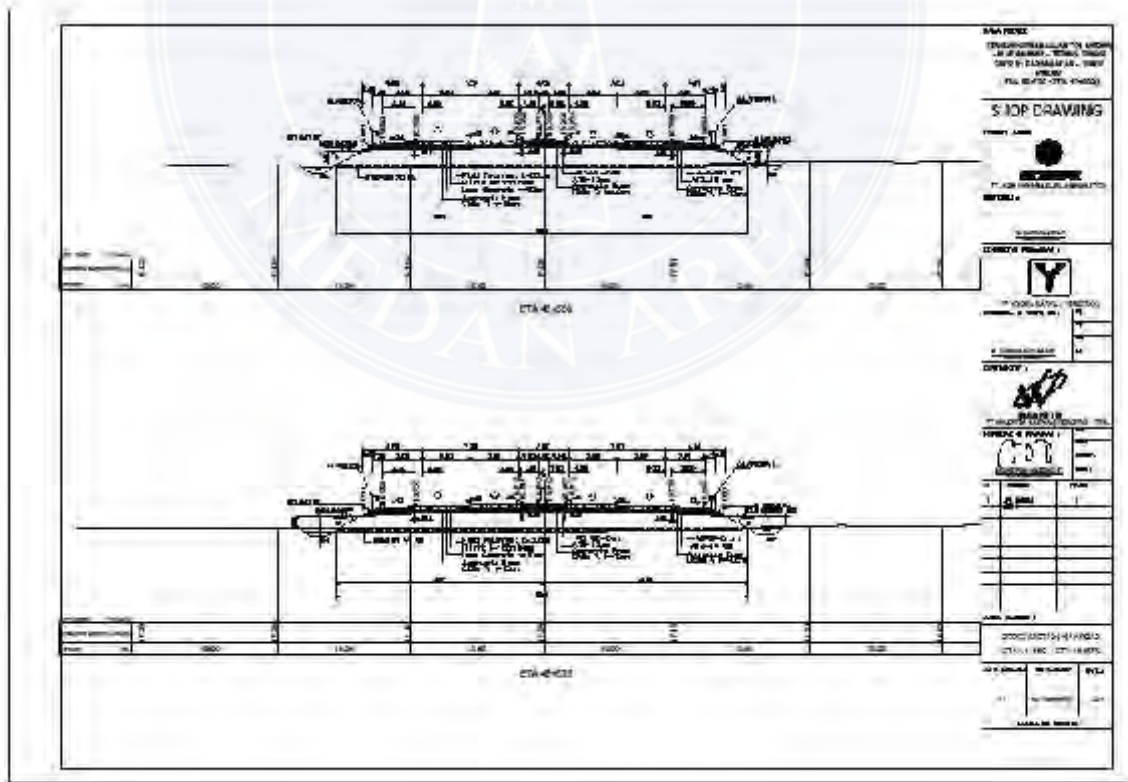
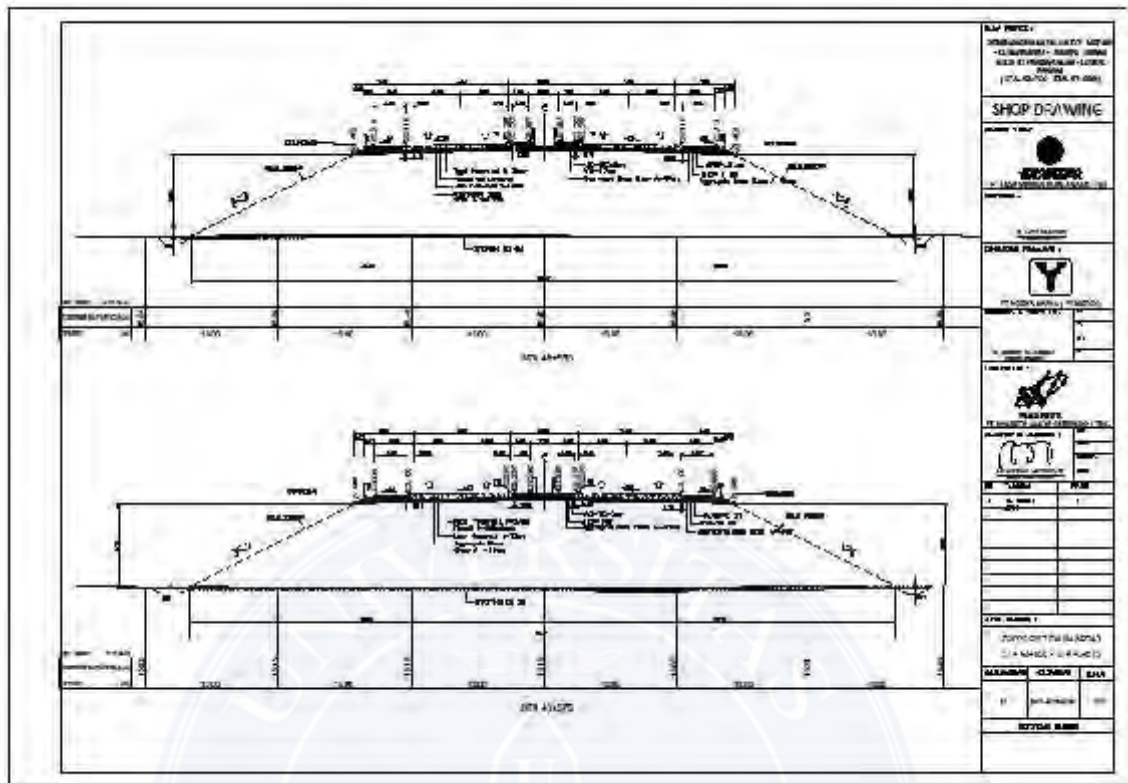

Lampiran IV: Cross Section STA. 43+650, 43+675 ; 45+550 & 45+575

LAMPIRAN V

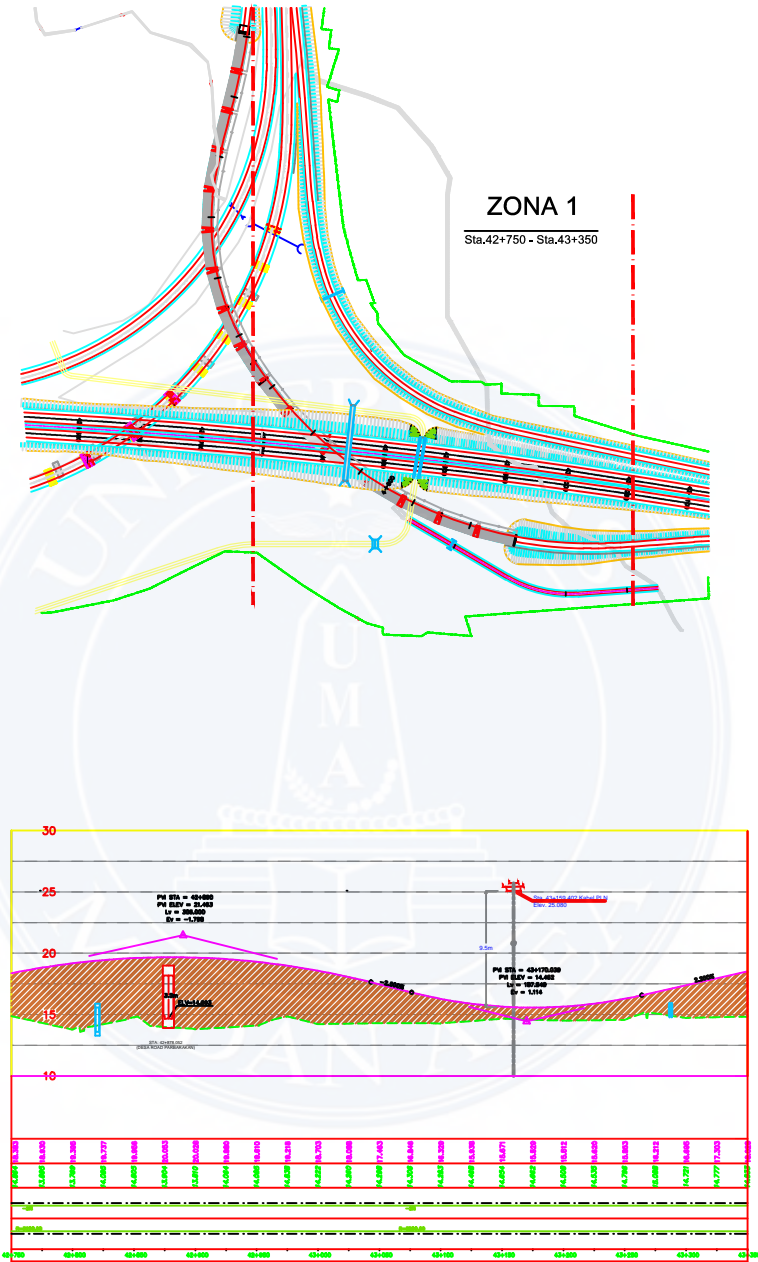

Plan Master & Long section Zona 1

AREA	ADD-1		
	GALIAN	TIMBUNAN	JARAK
Zona 1	-	71.614,02	500 m

ZONA 2
Sta.43+350 - Sta.44+250

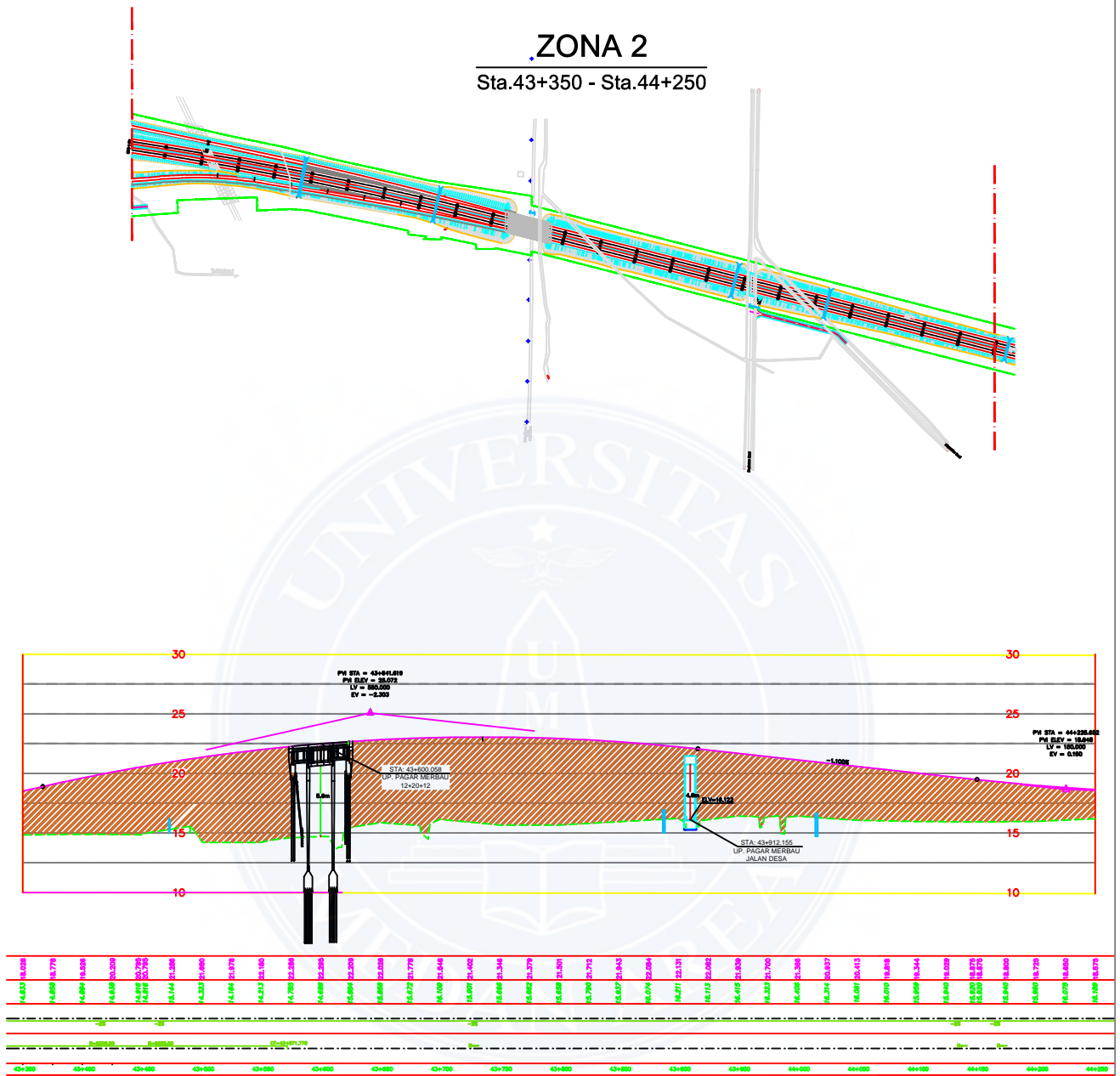

Plan Master & Long section Zona 2

AREA	ADD-1		
	GALIAN	TIMBUNAN	JARAK
Zona 2	-	123.589,25	900 m

ZONA 3

Sta.44+250 - Sta.44+550

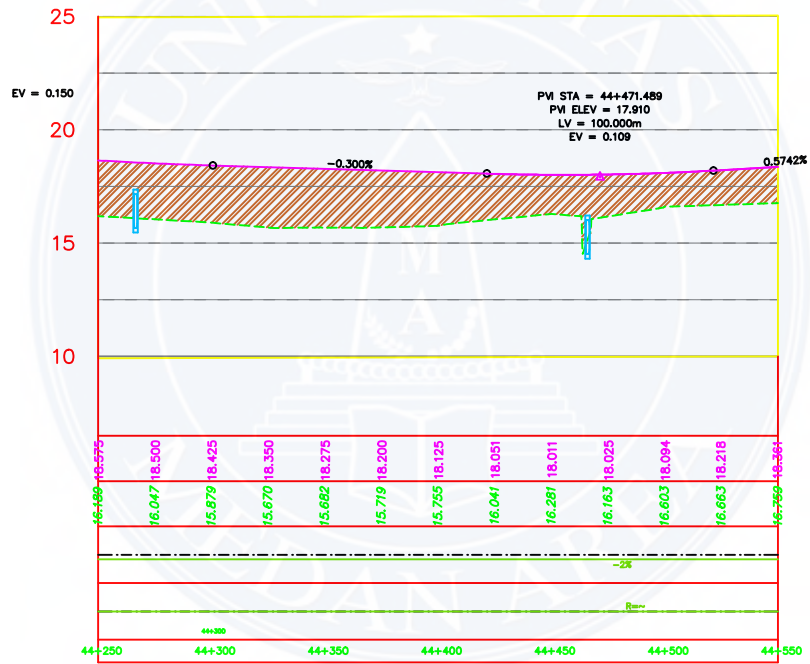
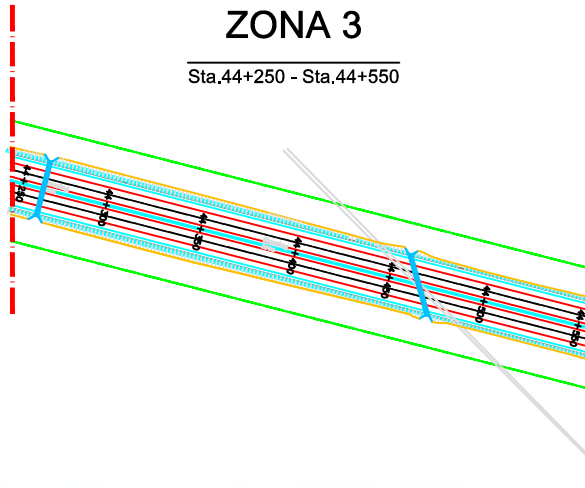

Plan Master & Long section Zona 3

AREA	ADD-1		
	GALIAN	TIMBUNAN	JARAK
Zona 3	-	55.552,55	300 m

ZONA 4

Sta.44+550 - Sta.45+150

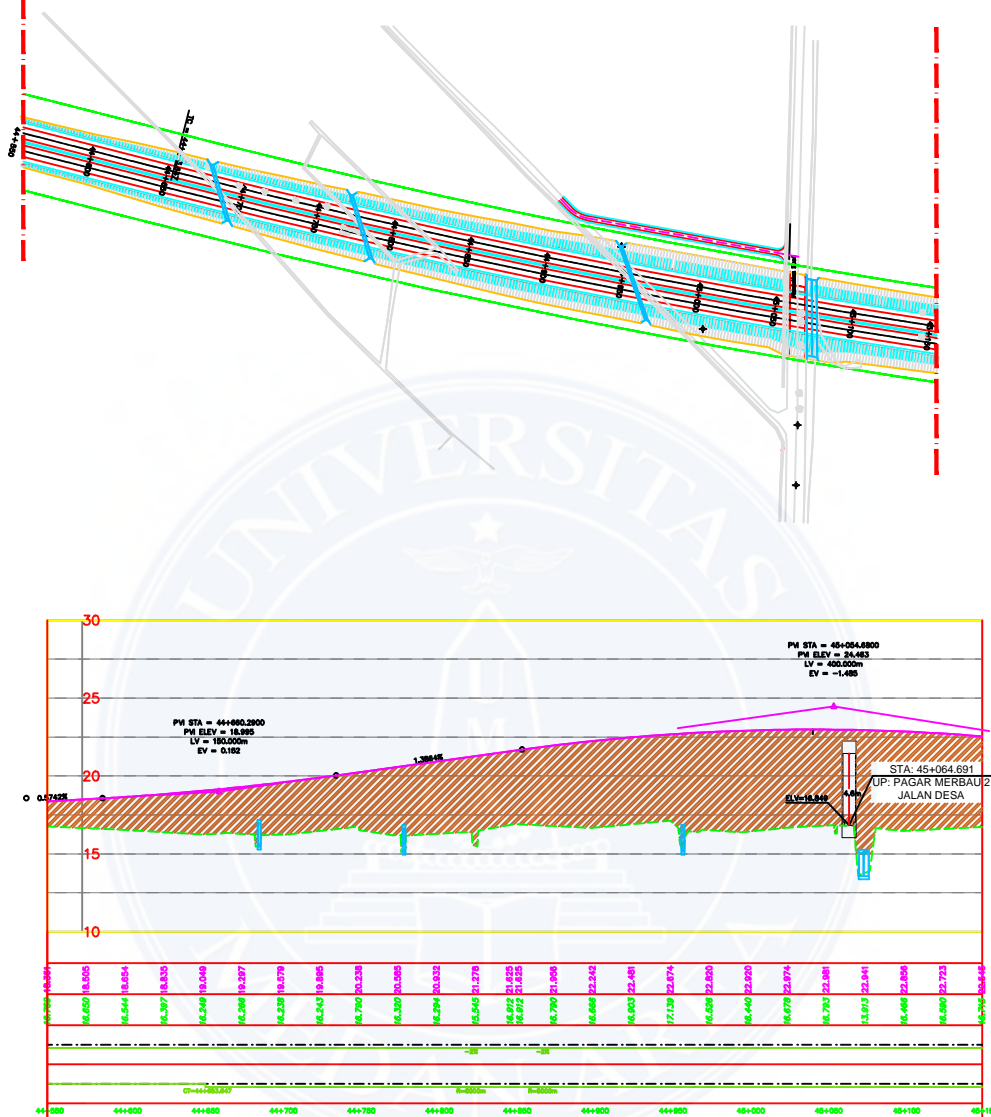

Plan Master & Long section Zona 4

AREA	ADD-1		
	GALIAN	TIMBUNAN	JARAK
Zona 4	-	104.498,25	600 m

ZONA 5

Sta.44+550 - Sta.45+750

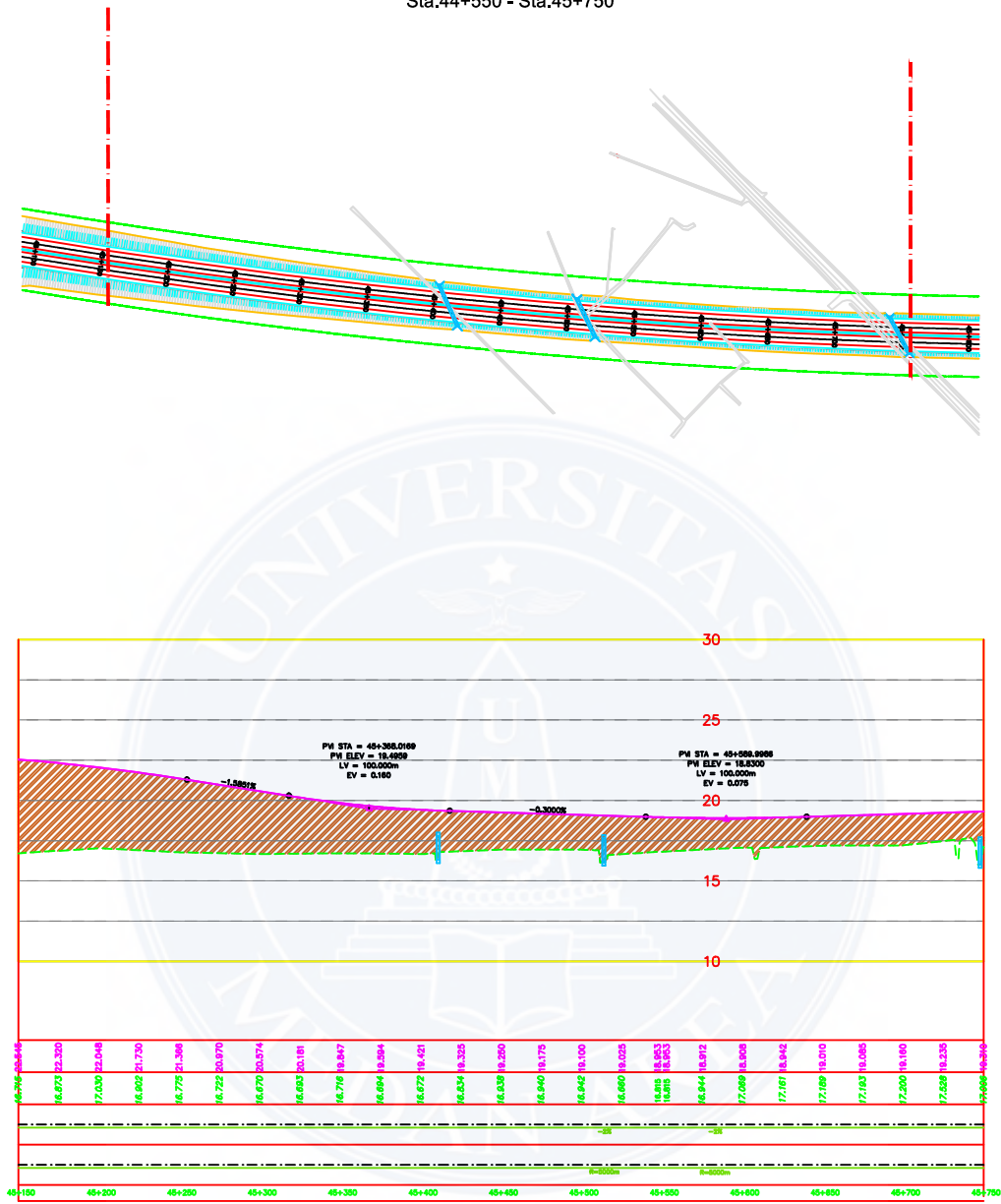

Gambar 4.14 Long section Zona 5

AREA	ADD-1		
	GALIAN	TIMBUNAN	JARAK
Zona 5	-	56.514,75	600 m

ZONA 7

Sta.46+250 - Sta.46+750

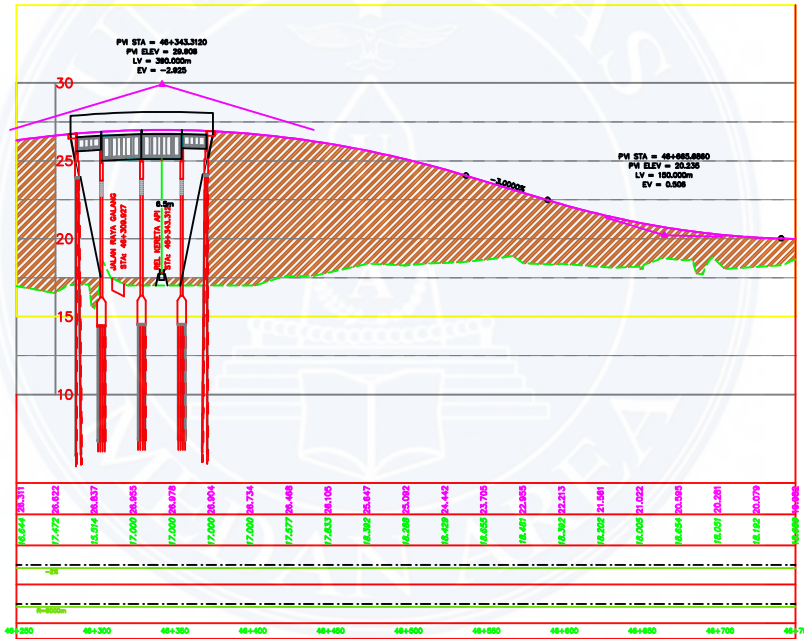
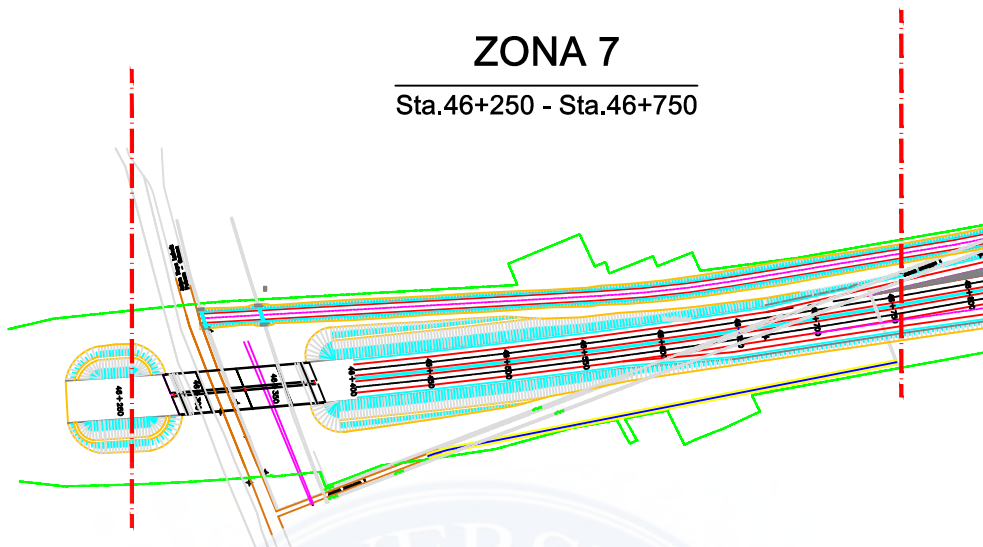

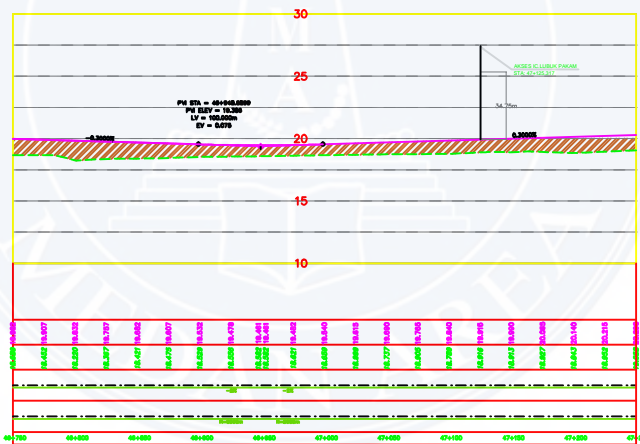
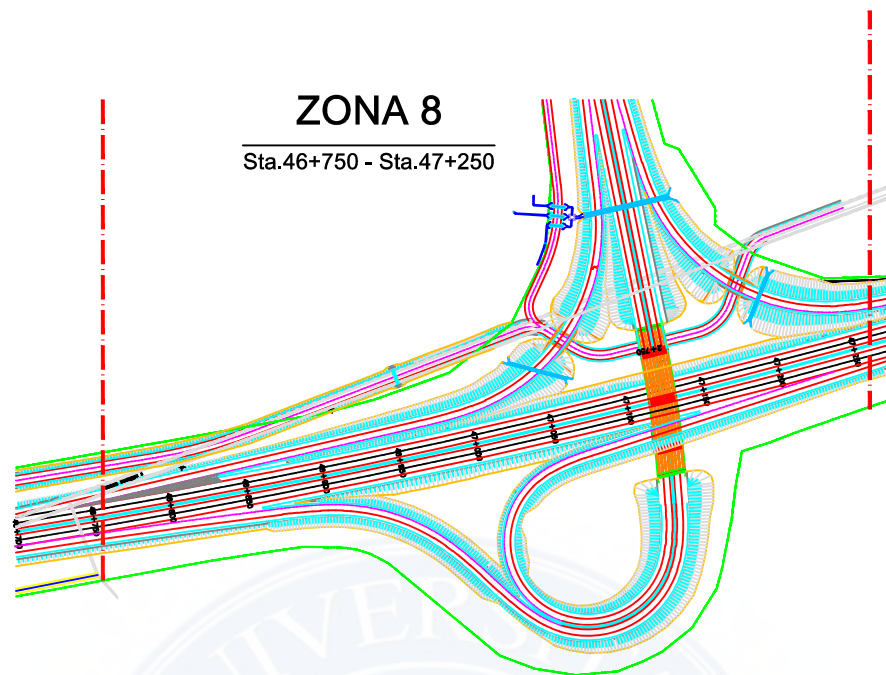

Plan Master & Long section Zona 8

AREA	ADD-1		
	GALIAN	TIMBUNAN	JARAK
Zona 8	25233,15	49899,60	500 m

ZONA 9

Sta.47+250 - Sta.47+600

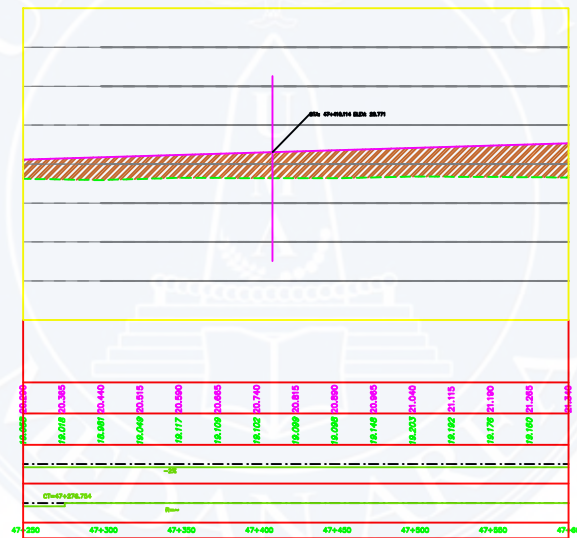
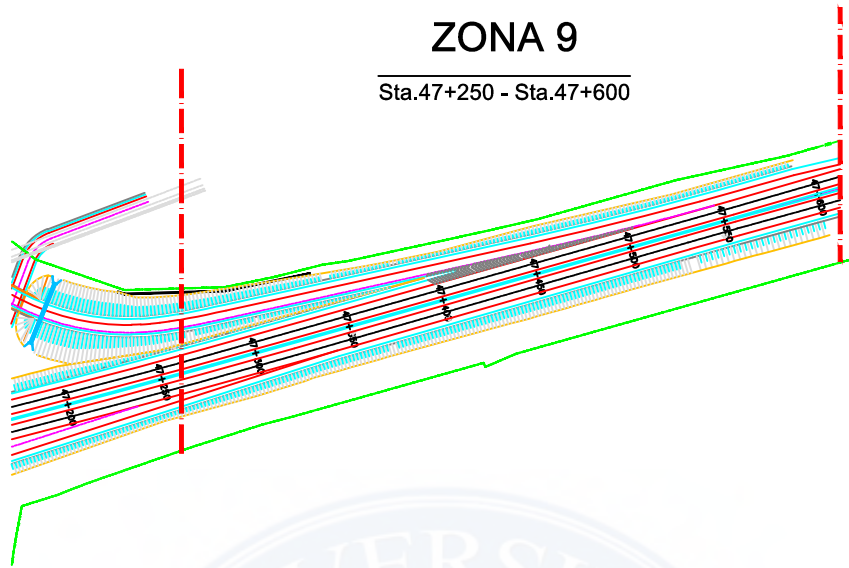

Plan Master & Long section Zona 9

AREA	ADD-1		
	GALIAN	TIMBUNAN	JARAK
Zona 9	9260,35	34238,23	350 m

ZONA 10
Sta.2+000 - Sta.2+950

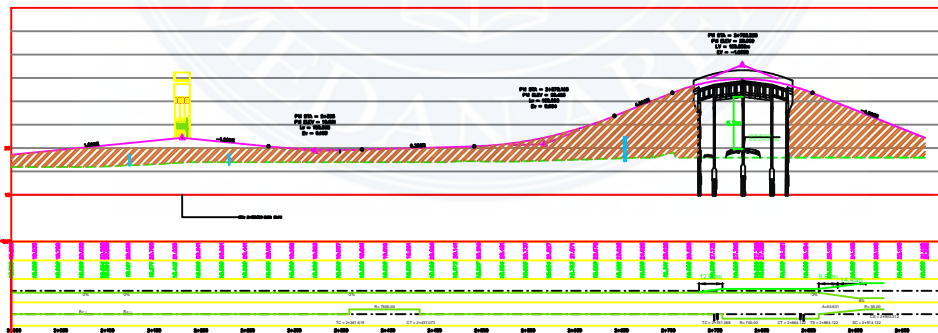

Plan Master & Long section Zona 10

AREA	ADD-1		
	GALIAN	TIMBUNAN	JARAK
Zona 10	78899,75	209165,35	950 m

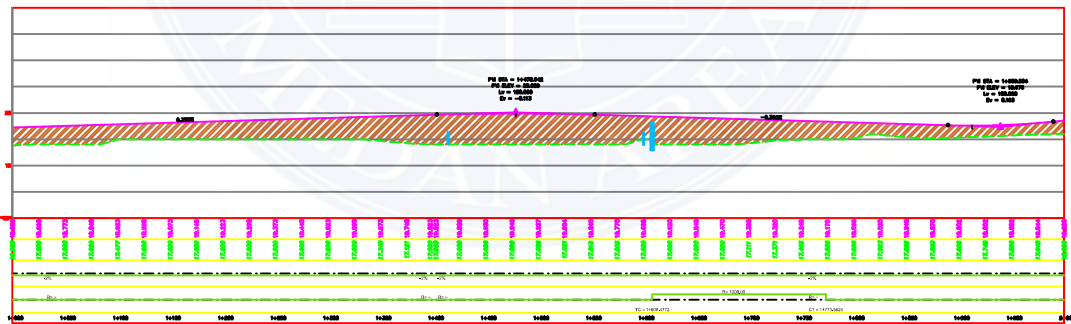
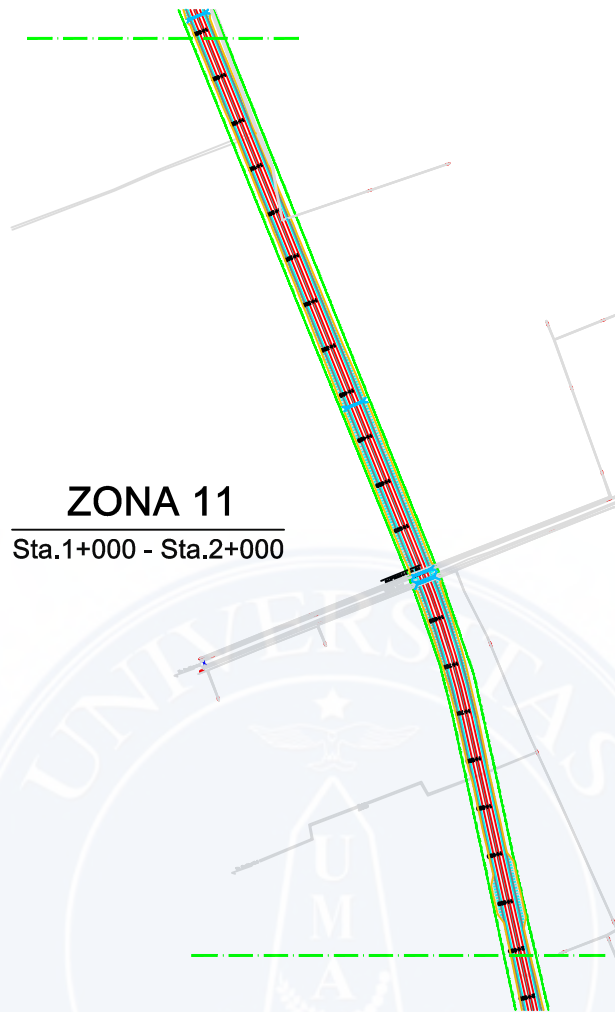

Plan Master & Long section Zona 11

AREA	ADD-1		
	GALIAN	TIMBUNAN	JARAK
Zona 11	72111,35	142840,45	1000 m

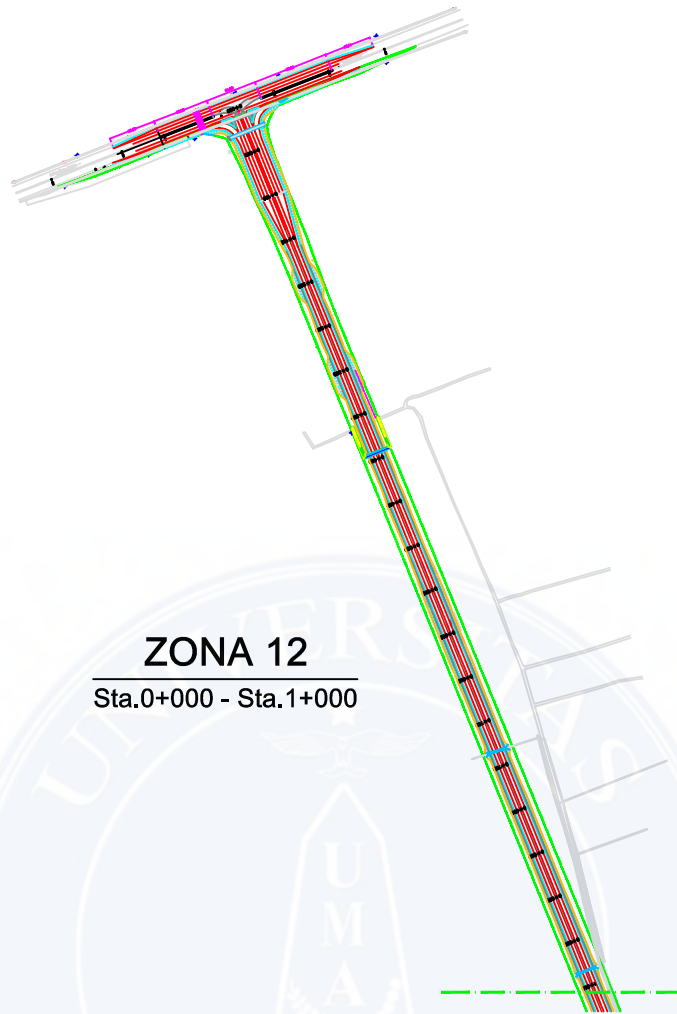

ZONA 12
Sta.0+000 - Sta.1+000

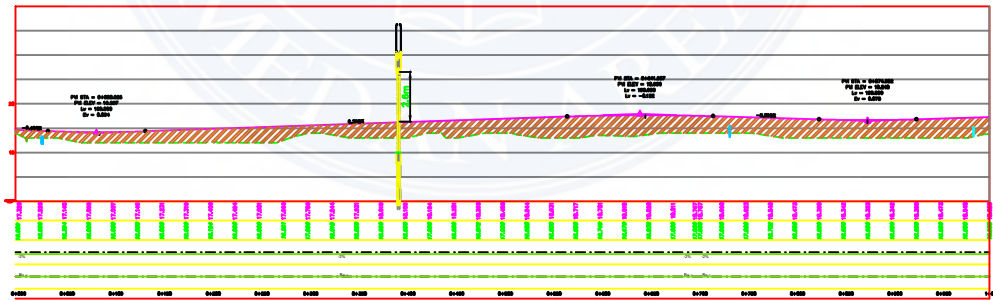

Plan Master & Long section Zona 12

AREA	ADD-1		
	GALIAN	TIMBUNAN	JARAK
Zona 12	32708,15	91847,06	1000 m

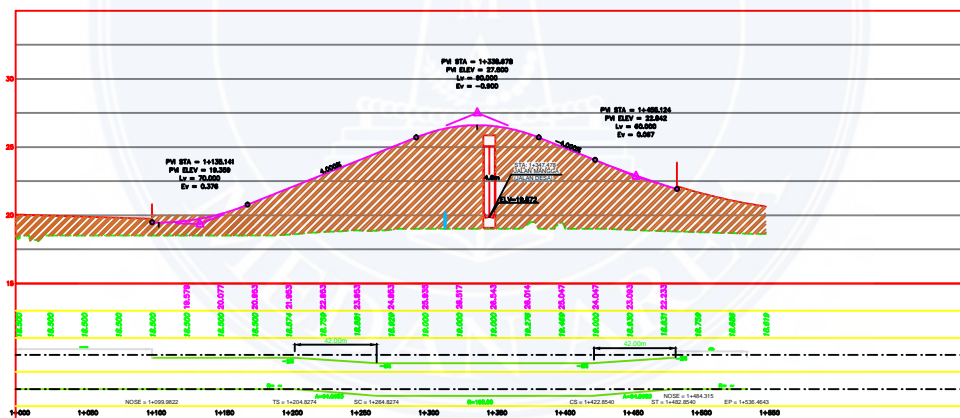
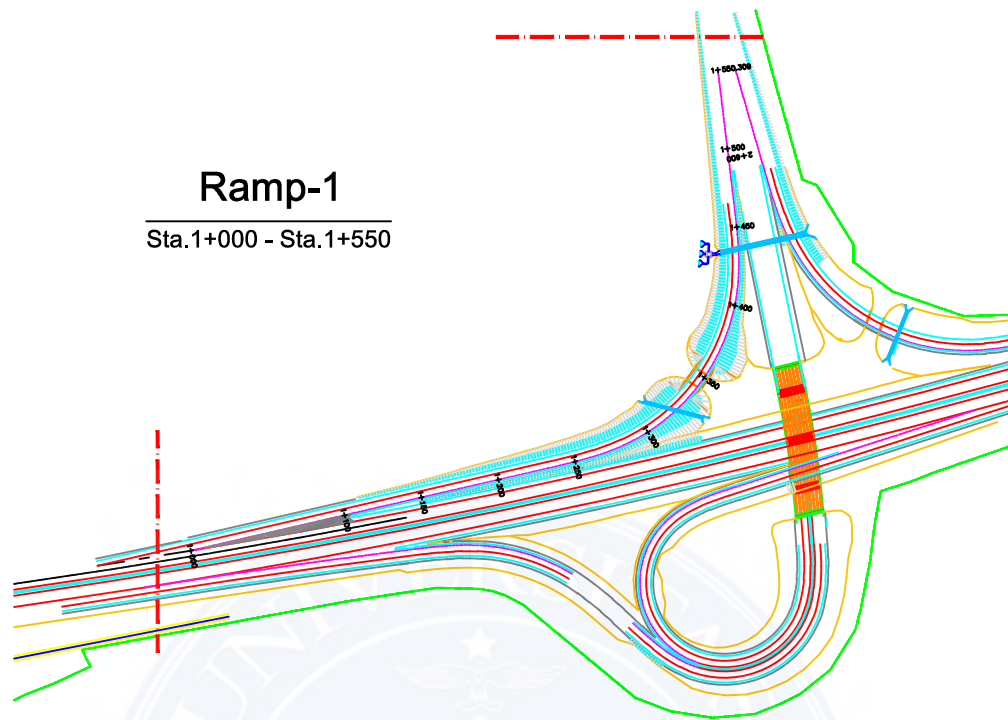

Plan Master & Long section Ramp. 1

AREA	ADD-1		
	GALIAN	TIMBUNAN	JARAK
Ramp.1	-	43262,15	550 m

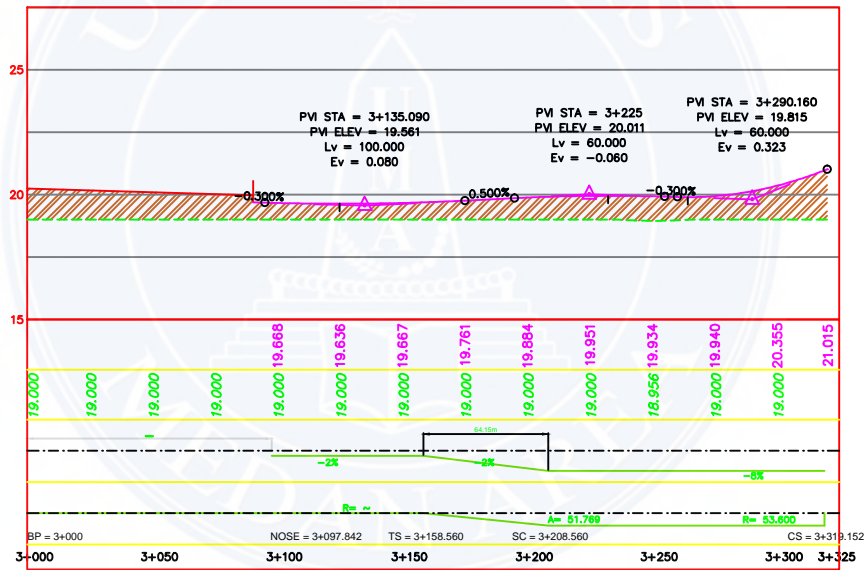
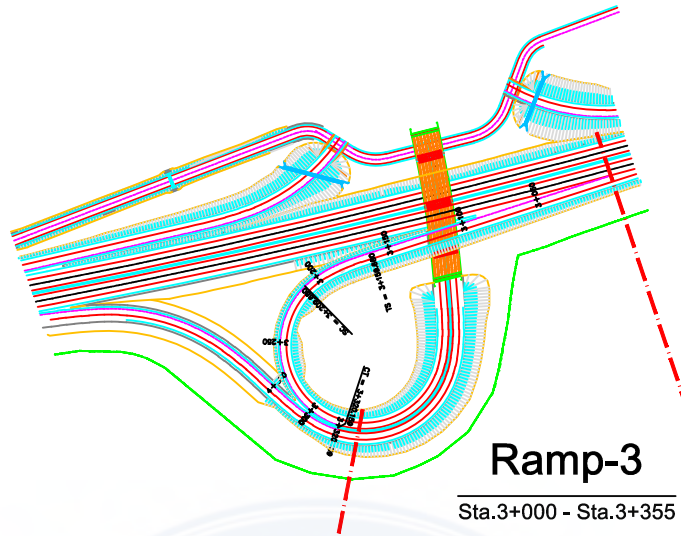

Plan Master & Long section Ramp. 1

AREA	ADD-1		
	GALIAN	TIMBUNAN	JARAK
Ramp.3	-	3485,34	355 m

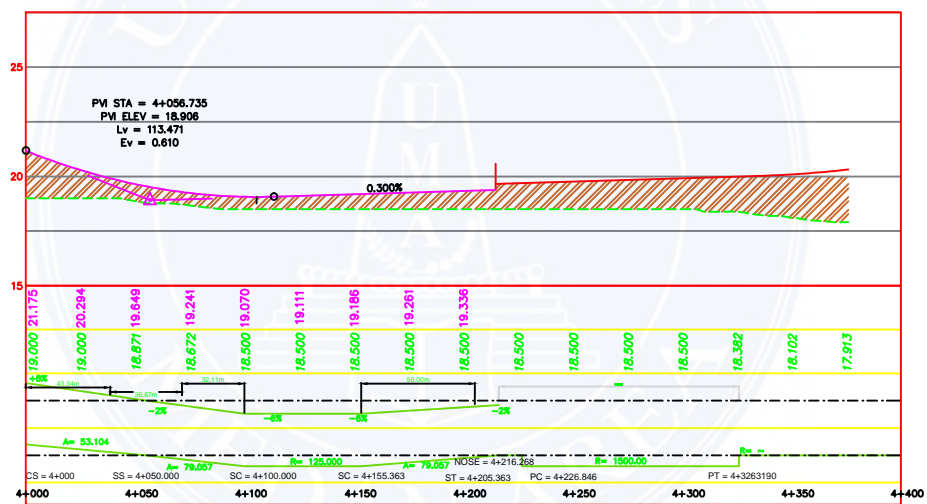
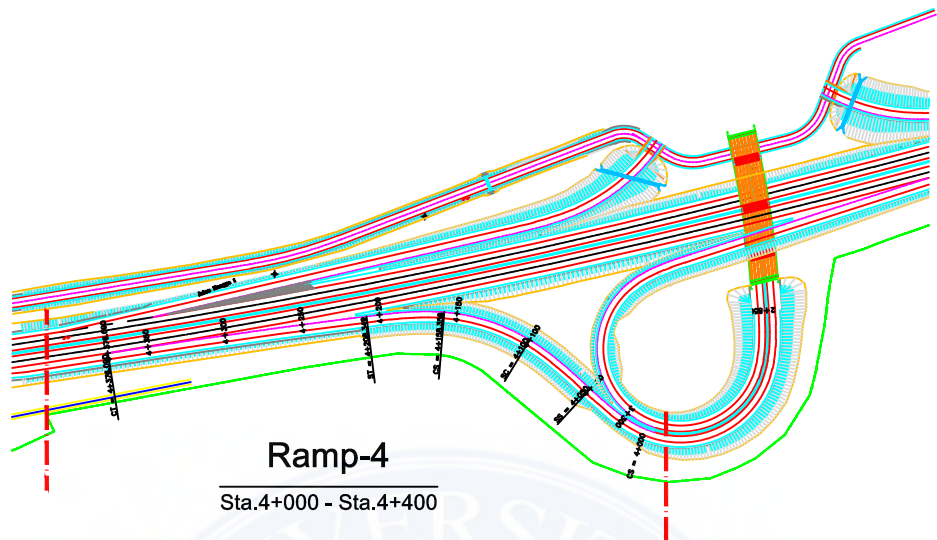

Plan Master & Long section Ramp. 4

AREA	ADD-1		
	GALIAN	TIMBUNAN	JARAK
Ramp.4	-	3063,00	400 m

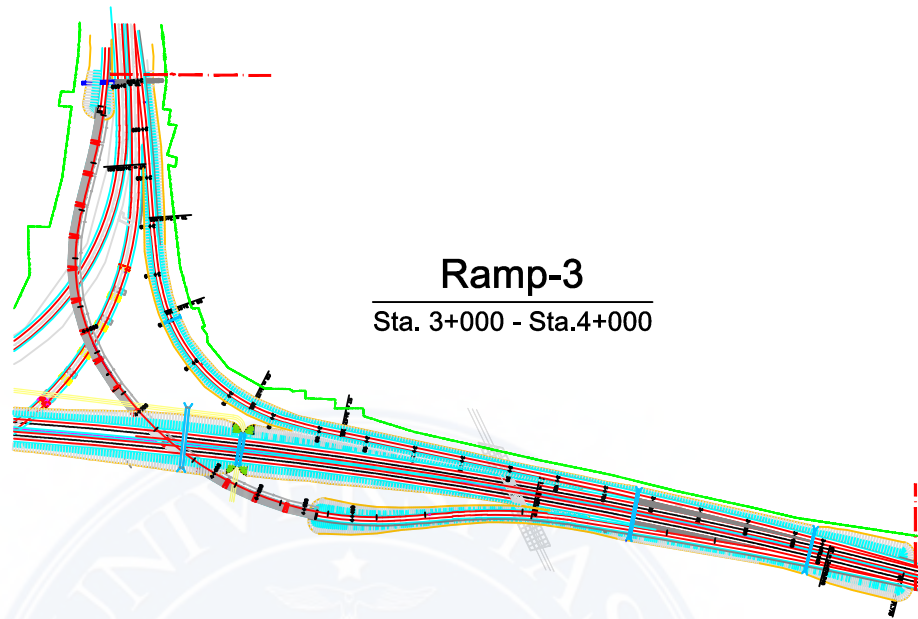

Ramp-3
Sta. 3+000 - Sta.4+000

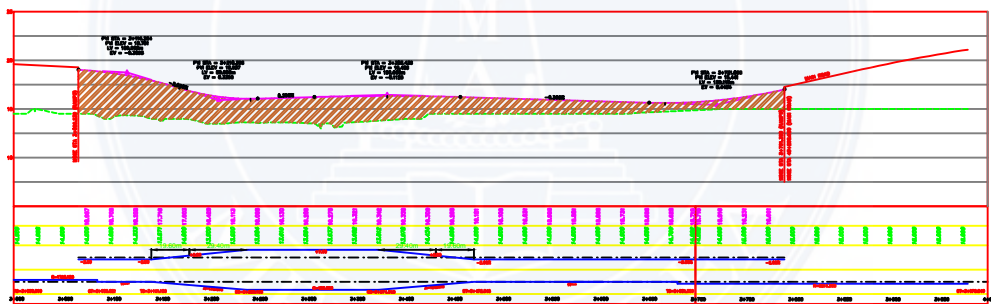

Plan Master & Long section Ramp. 4

AREA	ADD-1		
	GALIAN	TIMBUNAN	JARAK
Ramp.3	-	26058,76	1000 m

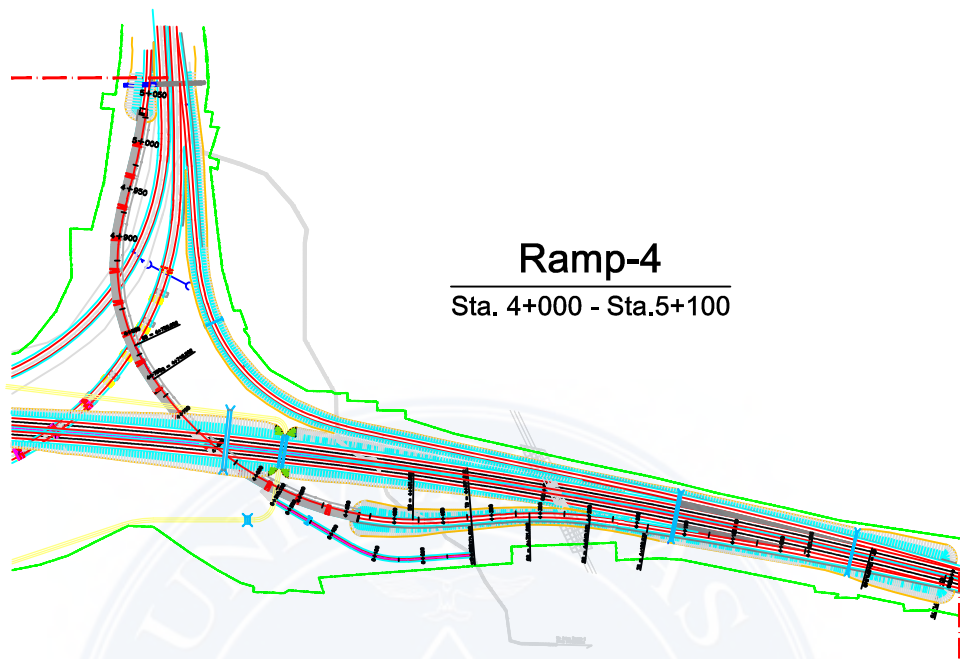

Ramp-4
Sta. 4+000 - Sta.5+100

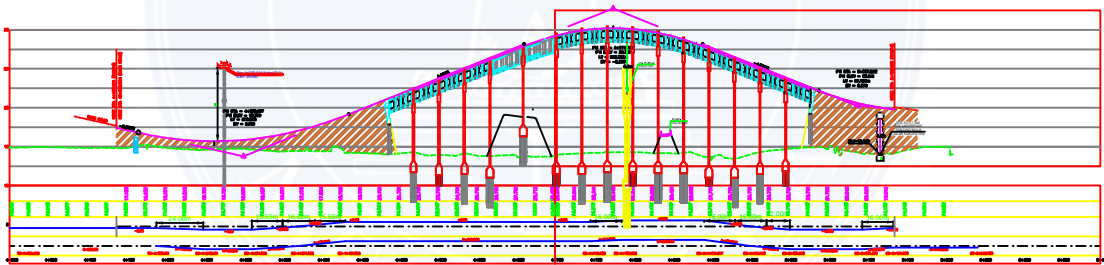

Plan Master & Long section Ramp. 4

AREA	ADD-1		
	GALIAN	TIMBUNAN	JARAK
Ramp.3	-	20778,75	1000 m

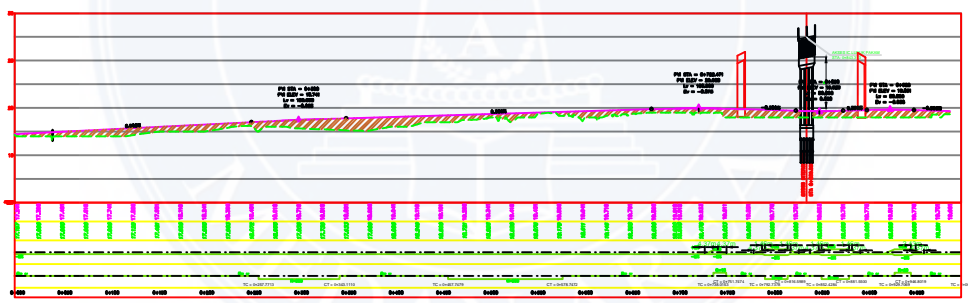
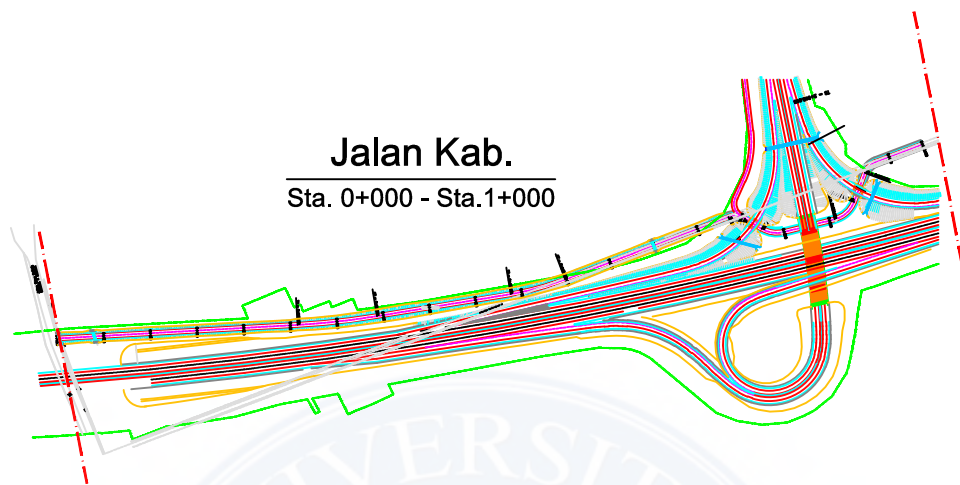

Plant Master & Long section Jalan Kabupaten

AREA	ADD-1		
	GALIAN	TIMBUNAN	JARAK
Jalan kabupaten	-	8332,32	1000 m